

General Notes:
Drawings are based on survey data and may not accurately represent what is physically present.

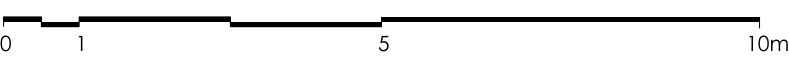

Jamie Fobert
— Architects
Rochelle, 22 Club Row
London E2 7EY
T: +44 (0) 207 553 6560
mail@jamiefobertarchitects.com

Copyright of Jamie Fobert Architects Ltd 2023

Unless indicated below, this drawing is for information only. Do not scale. Use figured dimensions only. All dimensions to be checked on site.			Project	The Tower of London
Issue/Revision	Date	Rev	Subject	Reveller Existing Section HH
Stage 3	03 12 24	A	Scale	1:100
Stage 4A	17 04 25	B	Original Size	A1
Stage 4	18 07 25	C	Date	15 11 24
Tender Draft	24 10 25	D	Drawing No.	TOL JFA-01-ZZ-DW-A-0024

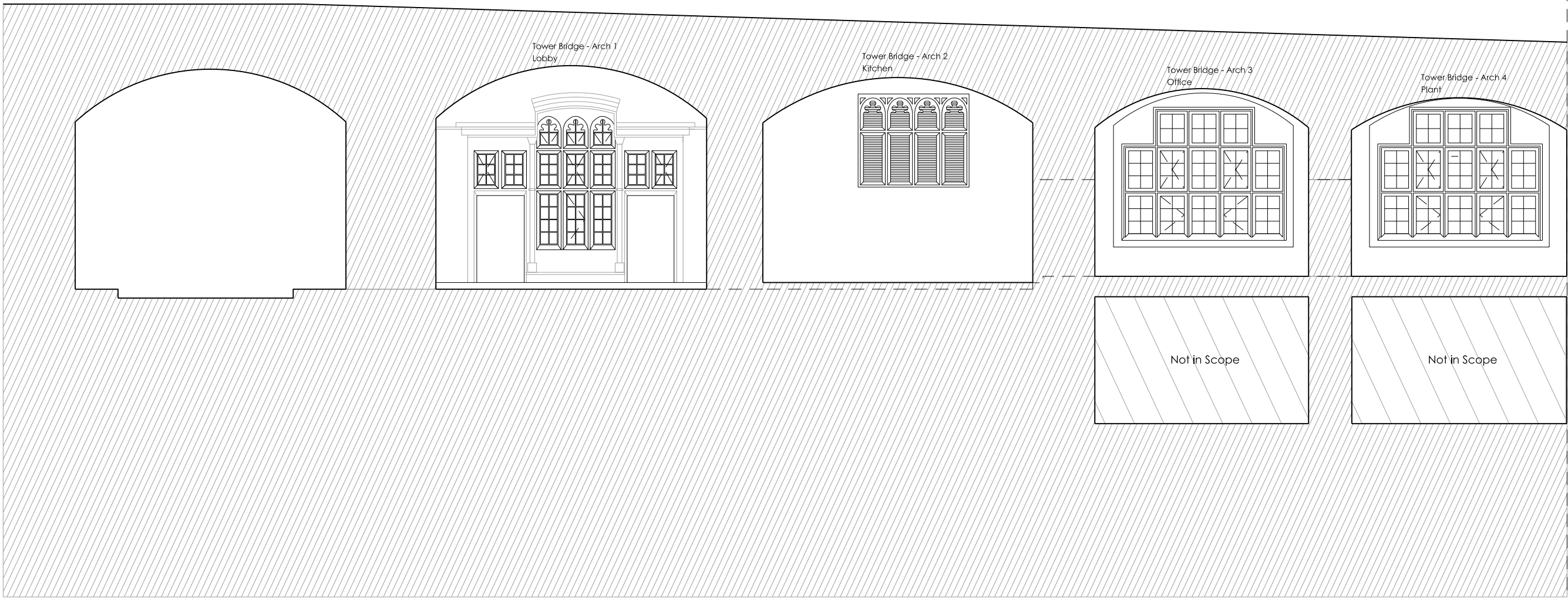

01
0024 Section HH
South

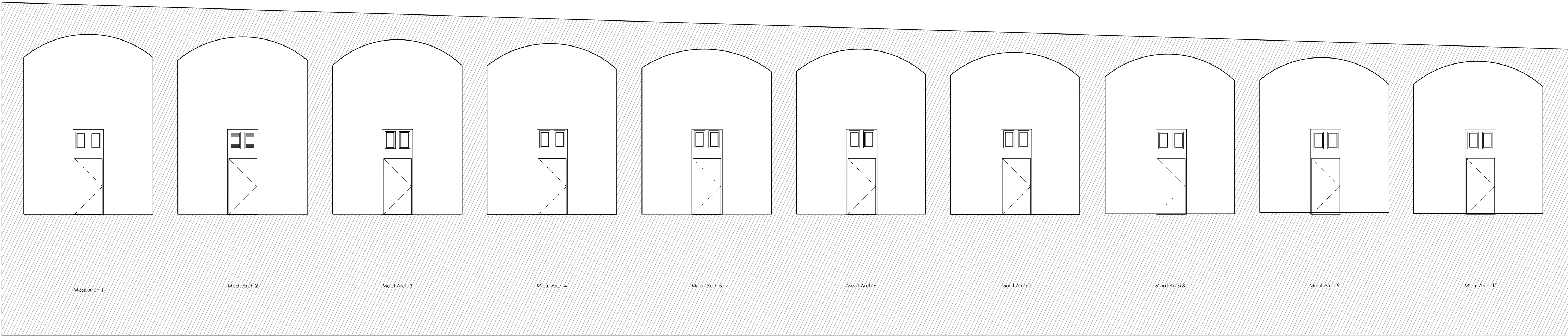

02
0024 Section HH
North

TB Arch
Existing FFL 02
+5.290
▽
T8 Arch
Existing FFL 01
+5.000
▽
EXG Moat Level FFL
+2.600
▽

TB Arch
Existing FFL 02
+5.290
▽
T8 Arch
Existing FFL 01
+5.000
▽
EXG Moat Level FFL
+2.600
▽